EMBRAER

EXECUTIVE CARE

Connections

Interior Refurbishment

October 2022

HOUSE KEEPING

Questions can be asked **through the chat tool** during the presentations

Questions can be **upvoted by liking it. Top voted questions** will be answered first

Identification is **optional**

The session is **recorded**

PRESENTER

FRANCISCO CHAVEZ

Francisco Chavez (Frank) has been working at Embraer since 2012 and in the aviation industry for the past 32 years. With a strong technical background gained with many years in the VVIP Completions of wide body aircraft for heads of state and Royal families, his passion for delivering high quality and cost-effective solutions have proven to be an asset in nurturing an effective Interiors Design team at Embraer. Frank is a licensed A&P technician and a Private Pilot, today he leads the Interior Design and Visualization teams at Embraer Executive Jets in support of new aircraft and in-service aircraft worldwide

RESERVED INFORMATION / This information belongs to Embraer and cannot be used or reproduced without written permission from the Company.

INTERIOR DESIGN

This information is property of Embraer and cannot be used or reproduced without written permission.

DARE TO
DREAM
NEW YORK
AUSTRALIA
MOSCOW
MOCKBA
JAPAN
LONDON
HONG KONG

INTERIOR DESIGN

CUSTOMER EXPERIENCE

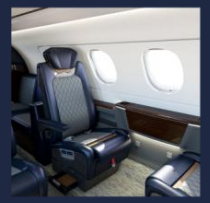

COLOR & TRIM DEVELOPMENT

INTERIOR DESIGN CONCEPTS

CUSTOMER MEETINGS

PAINT SCHEME CREATION

INTERIOR AND EXTERIOR RENDERINGS

INDUSTRIAL DESIGN

CONCEPT CREATION

INTEGRATED PRODUCT DEVELOPMENT

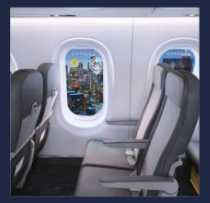

INTERIOR ARCHITECTURE

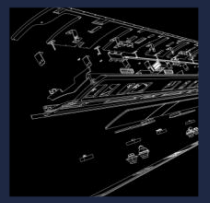

FEASIBILITY INVESTIGATION

ERGONOMICS

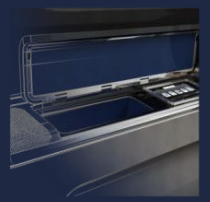

DESIGN FOR MANUFACTU-RABILITY

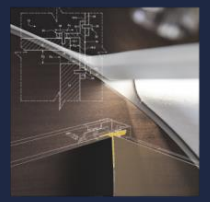

DESIGN FOR ASSEMBLY

MARKETING & BRAND SUPPORT

BRAND BUILDING

PHOTOGRAPHY SERVICES

GRAPHIC DESIGN

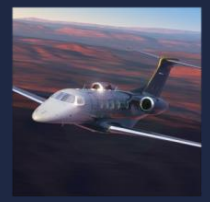

3D VISUALIZATION SERVICES

This information is property of Embraer and cannot be used or reproduced without written permission.

Our team of Designers are ready to guide you through this process. We have design showrooms you can visit, or we can come to your home or office to achieve the ultimate design experience.

This information is property of Embraer and cannot be used or reproduced without written permission.

Melbourne Florida Interior Design Showroom

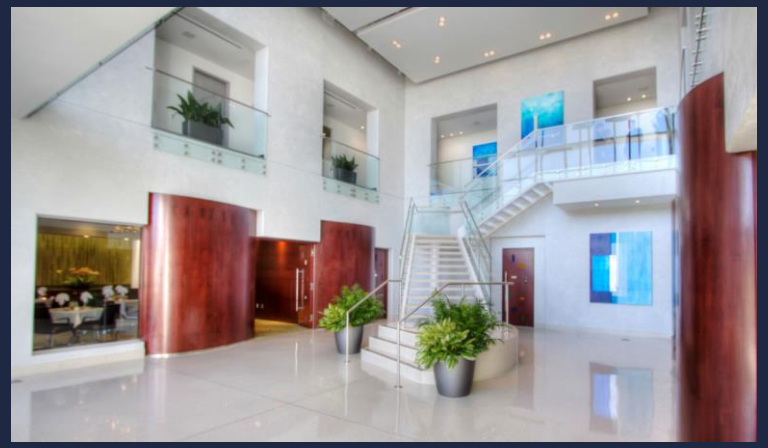

This information is property of Embraer and cannot be used or reproduced without written permission

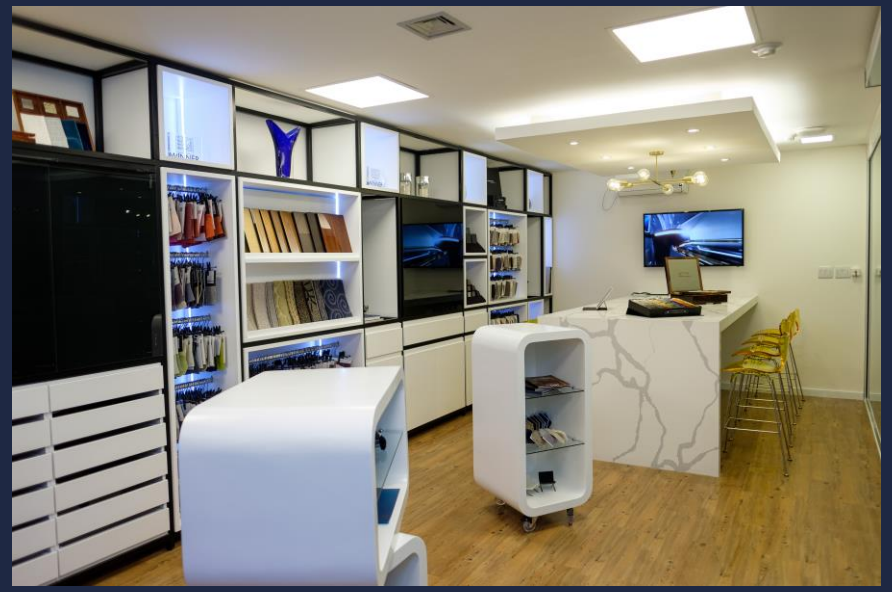

Sorocaba, Brazil Interior Design Showroom

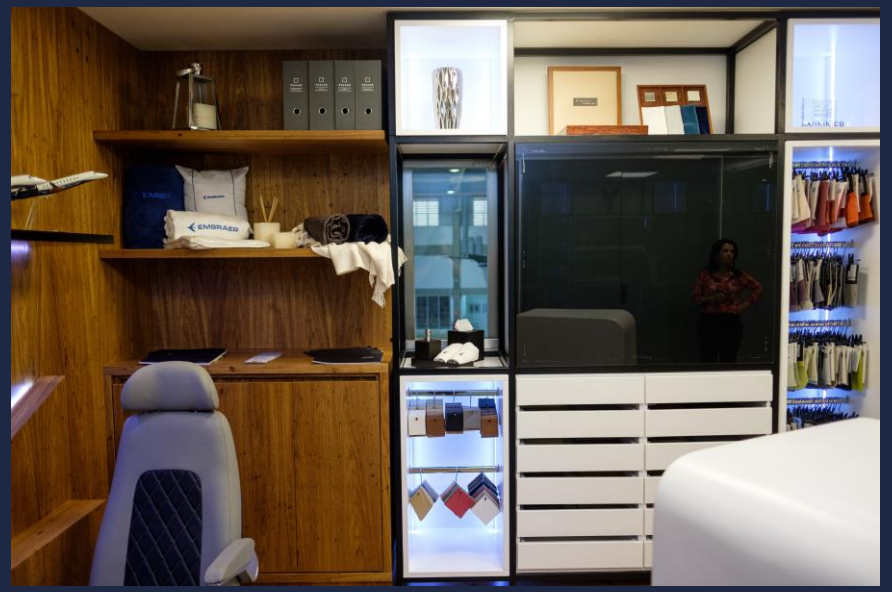

This information is property of Embraer and cannot be used or reproduced without written permission.

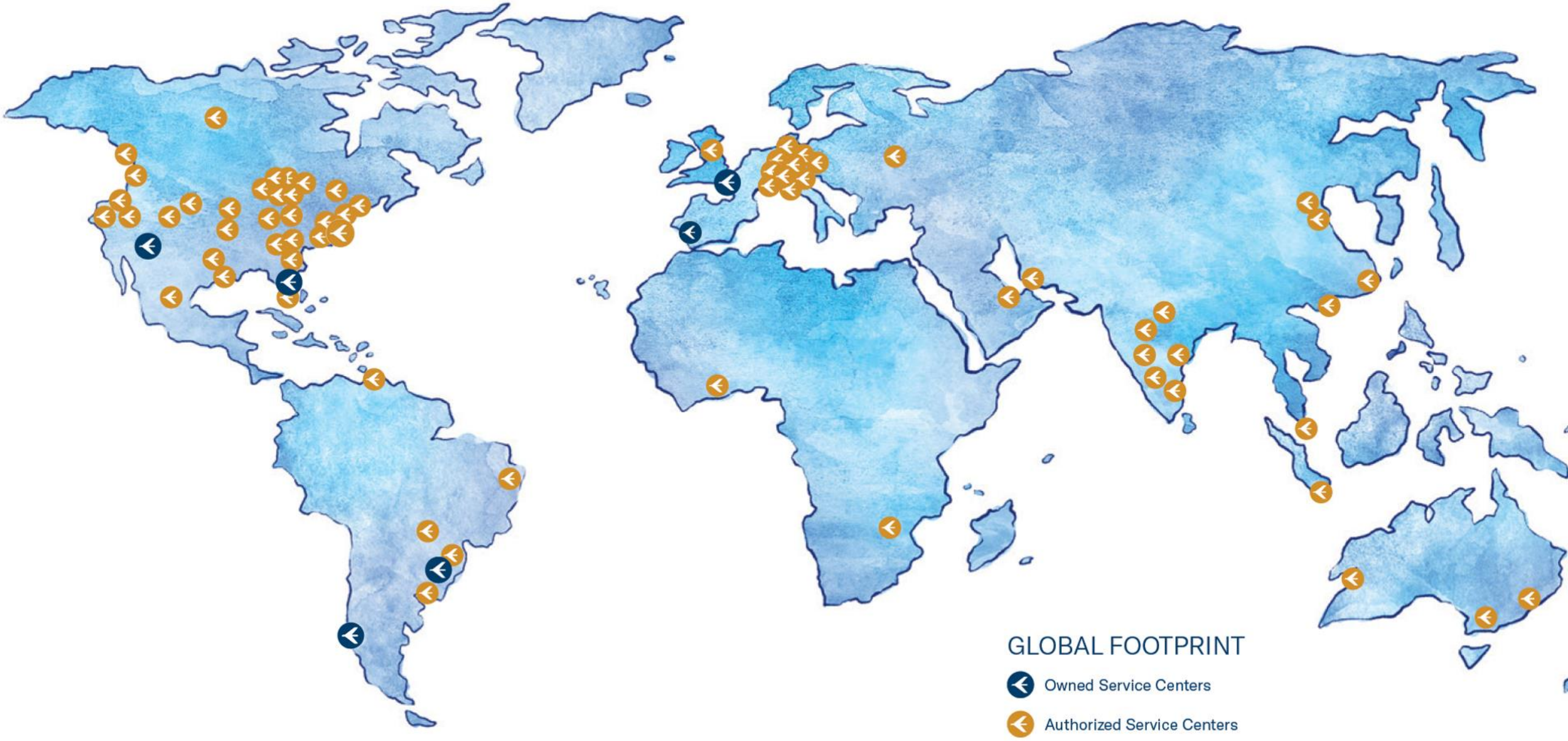
GLOBAL FOOTPRINT
Owned Service Centers
Authorized Service Centers

SERVICES AND SUPPORT CATALOG

This information is property of Embraer and cannot be used or reproduced without written permission.

This information is property of Embraer and cannot be used or reproduced without written permission.

THE ESSENCE

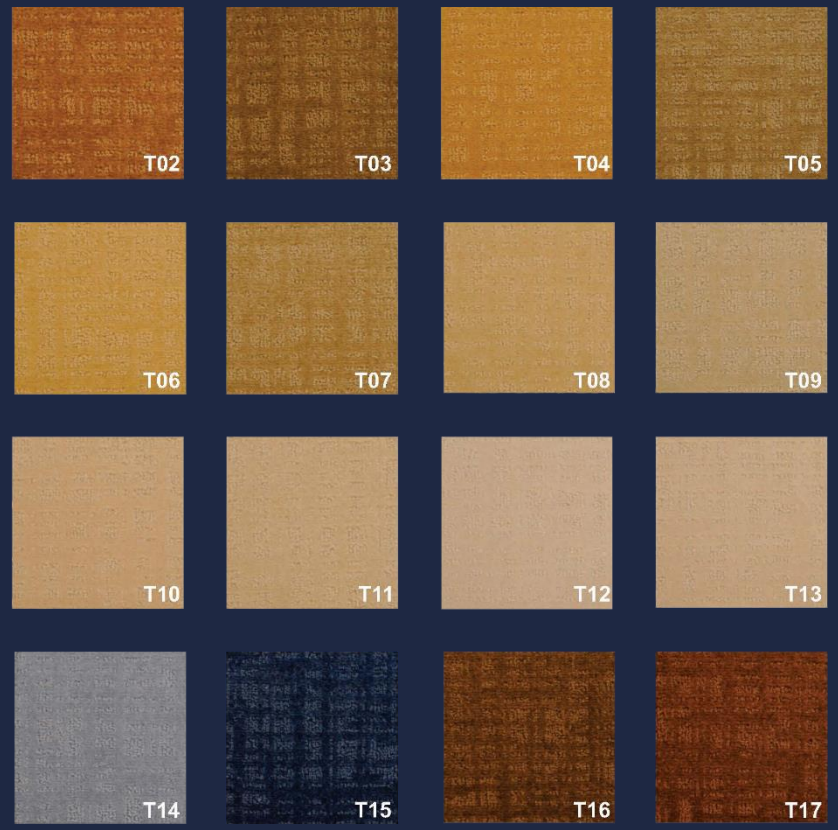
T02
T03
T04
T05
T06
T07
T08
T09
T10
T11
T12
T13
T14
T15
T16
T17

CURRENT
UPGRADE
THE ABSOLUTE

THE ABSOLUTE

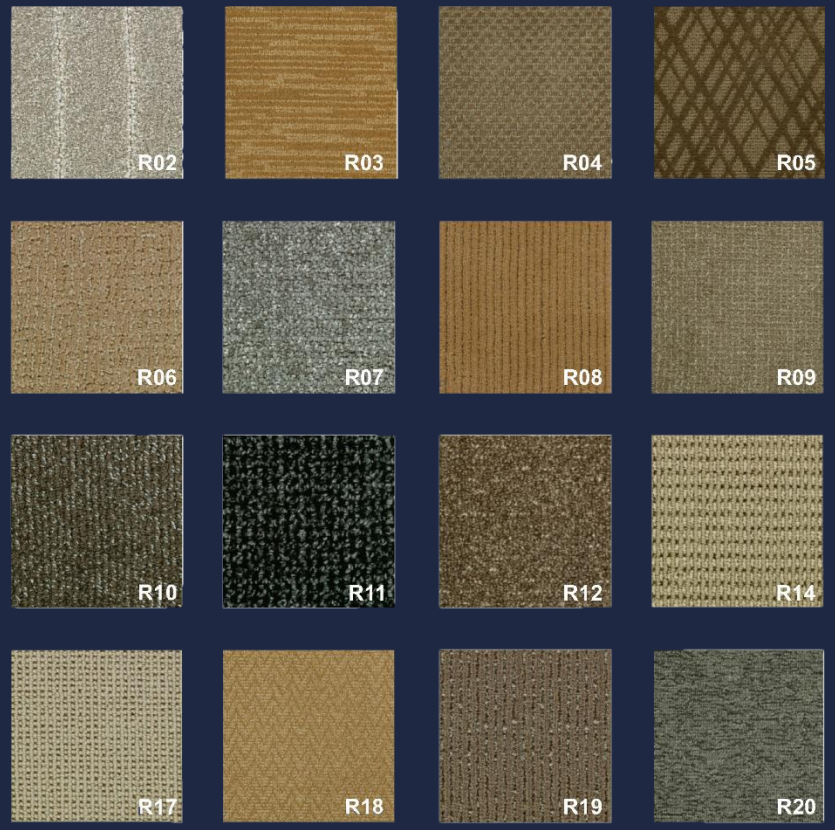
R02
R03
R04
R05
R06
R07
R08
R09
R10
R11
R12
R14
R17
R18
R19
R20

This information is property of Embraer and cannot be used or reproduced without written permission.

THE PREMIUM

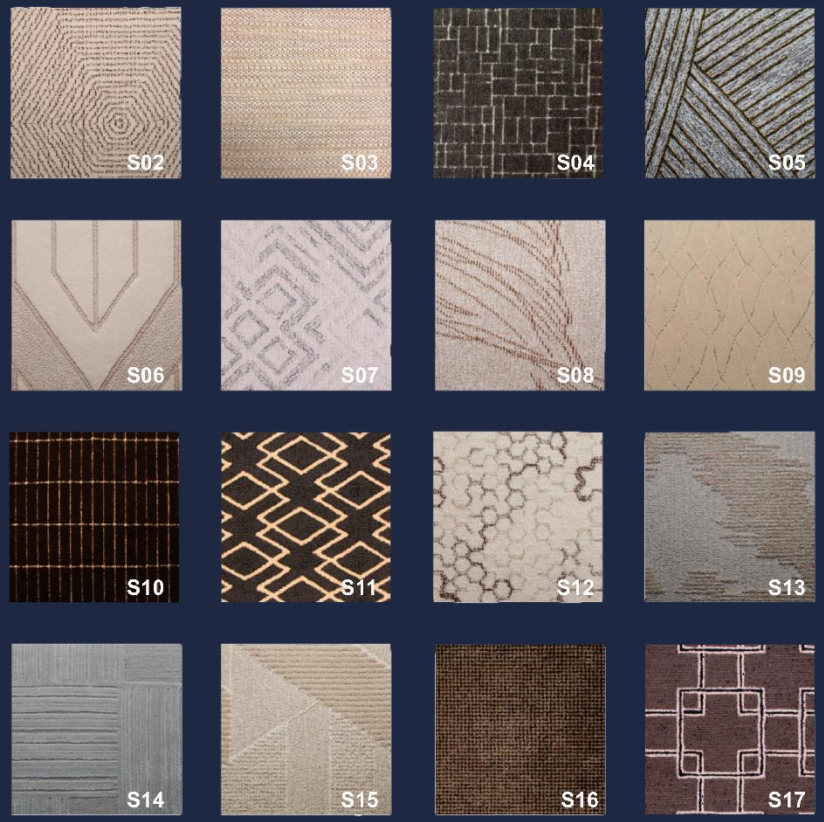
S02
S03
S04
S05
S06
S07
S08
S09
S10
S11
S12
S13
S14
S15
S16
S17

This information is property of Embraer and cannot be used or reproduced without written permission.

ation is property of Embraer and cannot be used or reproduced without written permission.

This information is property of Embraer and cannot be used or reproduced without written permission.

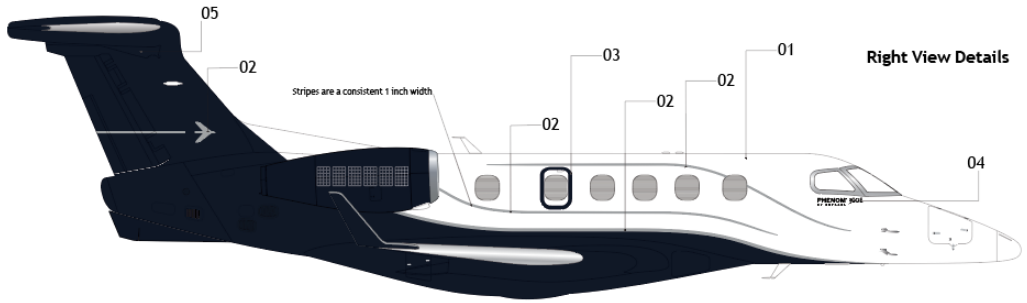

Top View Details

Top - Left Horizontal Stabi

Top - Right Horizontal Stal

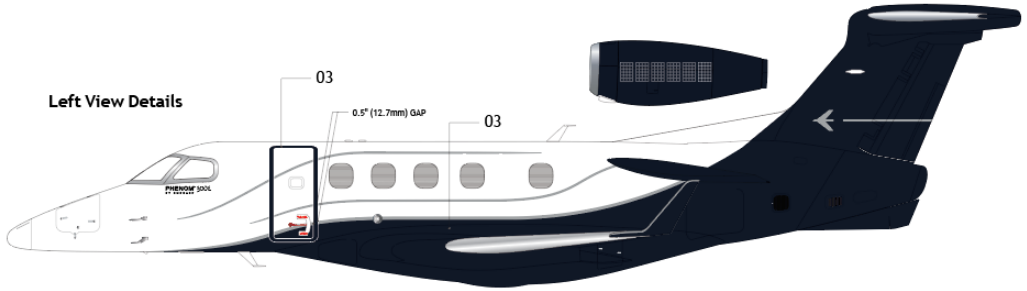

Bottom View Deta

Color Reference:

01	Embraer Snow White / G10042	04	Lamp Black / E99067
02	Copemic Grey / G15035-499D6	05	Teflon to match Flag Blue II
03	Flag Blue II / G20024		

Registration Mark Details:
Country of registration:

Registration Mark Color: 02 Copemic Grey / G15035-499D6

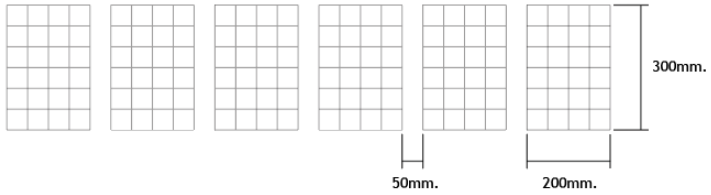

ABCDEFGHIJKLMNOP QRSTUVXYWZ 1234567890

THE INFORMATION CONTAINED HERE IS THE PROPERTY OF EMBRAER S.A. AND IT SHALL NOT BE COPIED OR USED WITHOUT EMBRAER'S WRITTEN CONSENT

Brand Paint Scheme Update

Proposal 01_RevIR

PGxx

File Sent: June 18, 2021

"All images are for illustration purposes only and may not represent the real and final product precisely. Embraer reserves the right to revise this document or the final paint scheme whenever occasioned by product improvements, governmental regulations or other good reasonable cause"

REVISION TRACKING

Rev.IR Initial Rev.

Customer Signature _____ Date _____

DREAM
BIG

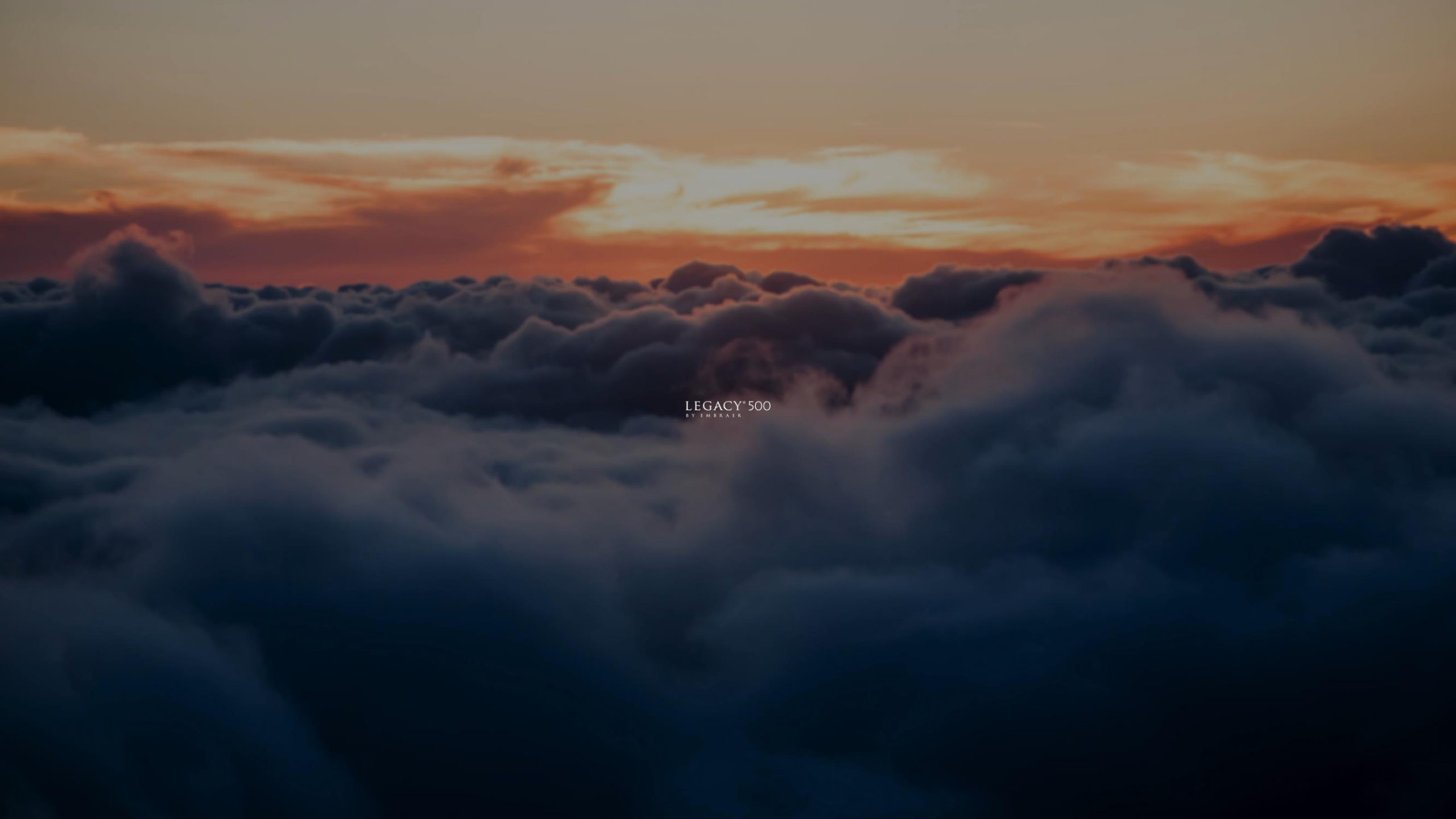
LEGACY® 500
BY EMBRAER

DREAM
BIG

Sales Team

Aftermarket Sales

Ricardo Bechara
Global Sales Director
ricardo.bechara@nl.embraer.com

Raj Rajvaidya
D C A

Jeff Schlueter
I W A

Audrey Hivernet
L B G

Burhaan Jiva Lila
L B G

Carolina Nascimento
F L L

Luiz Traversin
M L B

Cecaa
C H I N A

Jeremy Poh
S I N

Ricardo Souza
S J C

RESERVED INFORMATION / This information belongs to Embraer and cannot be used or reproduced without written permission from the Company

North America

Aftermarket Sales

Jeff Schlueter
Cell: +1 480 372 7013
jeffrey.schlueter@embraer.com
Based Mesa, AZ

Western & Mexico

Carolina Nascimento
Cell: +1 954 805 2521
carolina.nascimento@embraer.com.br
Based Fort Lauderdale, FL

Southeast, Caribbean & Mexico

Luiz Traversin Neto
Cell: +1 321 326 0458
luiz.traversin@embraer.com
Based Melbourne, FL

Midwest & Northwest Canada

RESERVED INFORMATION / This information belongs to Embraer and cannot be used or reproduced without written permission from the Company

North America

Aftermarket Sales

Raj Rajvaidya
Cell: +1 321 419 9386
raj.rajvaidya@embraer.com
Based Washington, DC

Northeast & Eastern Canada

RESERVED INFORMATION / This information belongs to Embraer and cannot be used or reproduced without written permission from the Company

Europe, Middle East and Africa

Aftermarket Sales

Audrey Hivernet
Phone: + 33 174 256 135
Cell : +33 637 059 210
audrey.hivernet@embraer.fr

Burhaan Jiva Lila
Phone: + 33 1 74 25 61 36
Cell : +33 7 85 38 55 39
burhaan.jivalila@embraer.fr

sales.executiveservices@embraer.com

RESERVED INFORMATION / This information belongs to Embraer and cannot be used or reproduced without written permission from the Company

South America

Aftermarket Sales

Ricardo Souza
Cell: +55 12 98201-2882
Phone: +55 12 3927-8481
souza.ricardo@embraer.com.br
Based Brazil

RESERVED INFORMATION / This information belongs to Embraer and cannot be used or reproduced without written permission from the Company

APAC & China

Aftermarket Sales

Cecca Zhang
Cell: +86 185 1378 5010
cecaa.beibei@bjs.embraer.com
Based China

Jeremy Poh
Cell: +65 9655 8377
jeremy.poh@sin.embraer.com
Based Singapore

RESERVED INFORMATION / This information belongs to Embraer and cannot be used or reproduced without written permission from the Company

Sales Team

Aftermarket Sales

Ricardo Bechara
Global Sales Director
ricardo.bechara@nl.embraer.com

Raj Rajvaidya
D C A

Jeff Schlueter
I W A

Audrey Hivernet
L B G

Burhaan Jiva Lila
L B G

Carolina Nascimento
F L L

Luiz Traversin
M L B

Cecaa
C H I N A

Jeremy Poh
S I N

Ricardo Souza
S J C

RESERVED INFORMATION / This information belongs to Embraer and cannot be used or reproduced without written permission from the Company

Q&A

RESERVED INFORMATION / This information belongs to Embraer and cannot be used or reproduced without written permission from the Company.